

## Information of Mandatory Disclosure

|  |  |
|--|--|
| <b>Mandatory Disclosure updated on</b> | <b>Feb. 06. 2022</b>   |
| <b>1</b>                               | <b>Name of the Institution</b>   |
| Name of the Institution                | SSM College of Engineering (MCA Standalone)  |
| Address of the Institution             | NH-544, Salem Main Road<br>Valayakaranur,<br>Komarapalayam,<br>Namakkal Dist. 638183 |
| State                                  | Tamilnadu  |
| Mobile No                              | 9894026708   |
| E-mail                                 | principal@ssmce.ac.in  |
| Website                                | www.ssmsomca.org   |
| <b>2</b>                               | <b>Name and address of the Trust</b>   |
| Name of the Trust                      | SSM Foundation Trust for Educational and Social<br>Development                       |
| Address of the organization            | NH-544, Salem Main Road,<br>Komarapalayam,<br>Namakkal Dist. 638183                  |
| Mobile No                              | 9894026708   |
| E-mail                                 | principal@ssmce.ac.in  |
| <b>3</b>                               | <b>Name and address of the Principal</b>   |
| Name                                   | Dr.K.Kamaraj   |
| Address of the Principal               | 5, Annadurai Street,<br>Kurikaran palayam,<br>Erode – 638 002.                       |
| Mobile No.                             | 9952307357   |
| E-mail                                 | directormca@ssmce.ac.in  |
| <b>4</b>                               | <b>Name of the affiliating University</b>  |
| Name of the affiliating University     | Anna University, Chennai   |

| <b>5</b>                 | <b>Governing Board Members</b> |                           |  |
|--------------------------|--------------------------------|---------------------------|--|
| <b>Governing council</b> |                                |                           |  |
| <b>Name</b>              | <b>Position</b>                | <b>Qualification</b>      | <b>Occupation</b>  |
| Dr. Mathivanan.M.S       | Chairman                       | Ph.D.,                    | Chairman, SSM College of Engineering                             |
| Mrs. Vijayalakshmi.M     | Members                        | B.E.,                     | Trustee-SSM Foundation Trust for Edn & Social Development        |
| Mr. Inderjith.M          | Members                        | B.E.,                     | Trustee-SSM Foundation Trust for Edn & Social Development        |
| Dr. K.Kamaraj            | Principal                      | M.C.A., Ph.D.,            | Principal, SSM College of Engineering (MCA Standalone)           |
| Mr. A.Malaisamy          | HOD                            | M.C.A., M.Phil., (Ph.D),, | HOD, SSM College of Engineering (MCA Standalone)                 |
| Ms. S.Devi               | Senior Faculty                 | M.C.A., M.Phil.,          | Associate Professor, SSM College of Engineering (MCA Standalone) |
| Mr. Rajkumar.K           | Members                        | B.Com.,                   | Managing Director  |
| Ms. M.Komila             | Members                        | M.C.A., M.Phil.,          | Associate Professor, SSM College of Engineering (MCA Standalone) |

| Academic Advisory Body |                                 |           |   |  |
|------------------------|---------------------------------|-----------|---|--|
| Sl.No                  | Name                            | Position  | Qualification   | Occupation   |
| 1                      | "Cavalier"<br>Dr.M.S.Mathivanan | Chairman  | M.Com.,M.A.,DIEM,<br>DGDM(Lon),AIBM,<br>FTA, M.Phil., Ph.D. | Chairman, SSM College of<br>Engineering                      |
| 2                      | Dr.S.Balamohan                  | Member    | Ph.D.   | Director, SSM College of<br>Engineering, Komarapalayam       |
| 3                      | Dr. K.Kamaraj                   | Principal | M.C.A., Ph.D.,  | Principal, SSM College of<br>Engineering (MCA<br>Standalone) |
| 4                      | Mr. A.Malaisamy                 | HOD       | M.C.A.,<br>M.Phil.,<br>(Ph.D),.                             | HOD, SSM College of<br>Engineering (MCA<br>Standalone)       |

### Organizational Chart

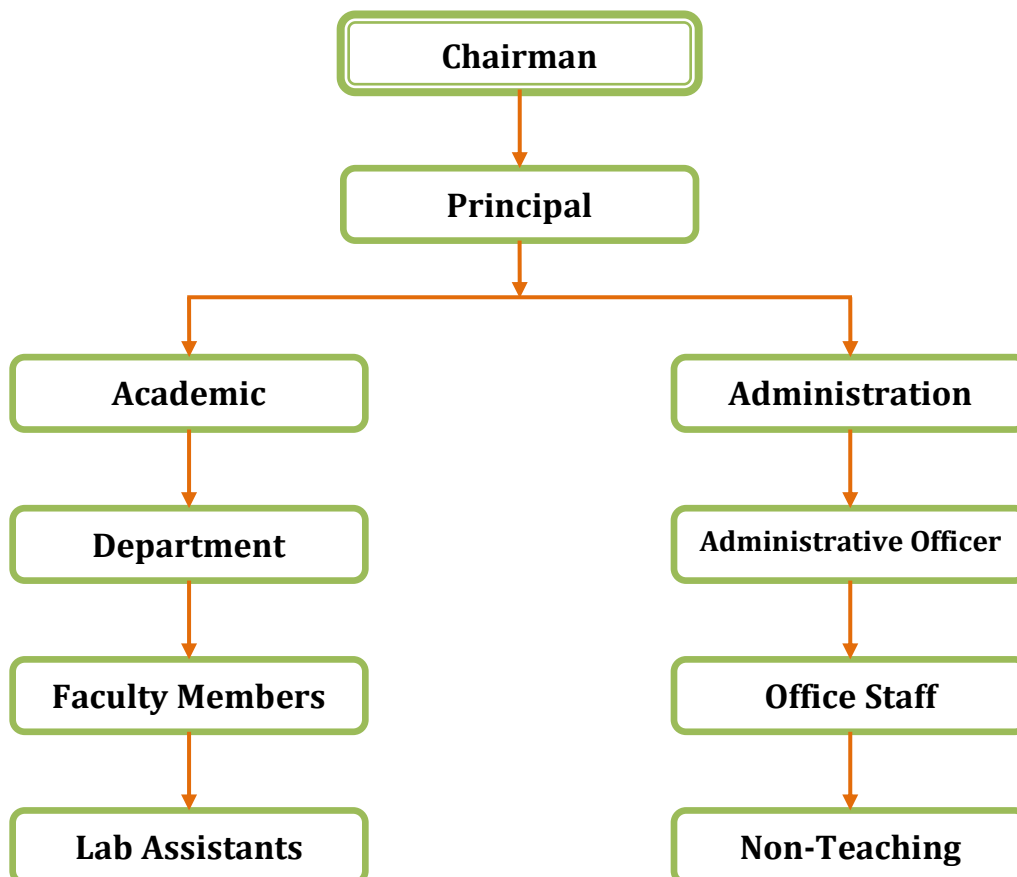

| <b>Anti Ragging Committee</b> |                      |                 |   |                       |
|-------------------------------|----------------------|-----------------|---|-----------------------|
| <b>Sl. No.</b>                | <b>Name</b>          | <b>Position</b> | <b>Present Designation / Occupation</b> | <b>Mobile Numbers</b> |
| 1                             | Dr. Kamaraj.K        | Principal       | Principal                               | 9443903756            |
| 2                             | Mr. Shanthamoorthi.G | Member          | Police Inspector                        | 9442255572            |
| 3                             | Mr. Sivakumar.G      | Member          | Revenue Taluk Civil Officers            | 9442220394            |
| 4                             | Mr. Malaisamy.A      | Member          | HOD                                     | 9486487828            |
| 5                             | Ms. Devi.S           | Member          | Associate Professor MCA                 | 9842951964            |
| 6                             | Mr. Komila.M         | Member          | Associate Professor MCA                 | 9943897810            |
| 7                             | Ms. Velumani.R       | Member          | Representative of Parents               | 9677482381            |
| 8                             | Mr. Mounish          | Others          | Representative of Student               | 9442174618            |

| <b>Anti-Ragging Squad</b> |                     |                 |   |                       |
|---------------------------|---------------------|-----------------|---|-----------------------|
| <b>Sl. No.</b>            | <b>Name</b>         | <b>Position</b> | <b>Present Designation / Occupation</b> | <b>Mobile Numbers</b> |
| 1                         | Dr. Kamaraj.K       | Member          | Principal                               | 9443903756            |
| 2                         | Mr. Malaisamy.A     | Member          | HOD                                     | 9842375333            |
| 3                         | Ms. Devi.S          | Member          | Associate Professor MCA                 | 9842951964            |
| 4                         | Ms. Komila.M        | Member          | Associate Professor MCA                 | 9943897810            |
| 5                         | Ms. Subashini.J.S   | Member          | Associate Professor MCA                 | 9976586622            |
| 6                         | Mr. Prabhakaran.A.O | Member          | Administrative Officer                  | 9486487828            |

|  |   |
|--|---|
| <b>5.viii</b>  | <b>Student feedback mechanism on Institutional Governance/faculty performance</b> |
| <p>Set up mechanism by which we periodically ask the students to give their assessment about the performance of the faculty as also include their genuine grievances from the management side. This mechanism has been devised to independently assess the performance of the faculty member without revealing the names of the students who have given their opinion. Similar course of action will also taken to correct the deficiency which are genuine for redressal by the management.</p> |   |

|  |  |
|--|--|
| <b>5.ix</b>  | <b>Grievance redressal mechanism for faculty, staff and students</b> |
| <p>We have constituted body headed by the principal and senior faculty members who meet every quarterly to take corrective action for the genuine grievances received from the staff and students. Where ever necessary chairman is also informed about the corrective measures taken by the redressal mechanism and also for release of funds if found necessary.</p> |  |

|             |                               |                                 |                         |                          |
|-------------|-------------------------------|---------------------------------|-------------------------|--------------------------|
| <b>6</b>    | <b>Name of the Programmes</b> |                                 |                         |                          |
| <b>S.No</b> | <b>Course</b>                 | <b>Department</b>               | <b>Year of Starting</b> | <b>Sanctioned Intake</b> |
| 1           | MCA                           | Master of Computer Applications | 2001                    | 60                       |

| <b>NBA Accreditation Status</b> |   |             |
|---------------------------------|---|-------------|
| 1                               | Name/ List of Programmes / Courses Accredited | Nil         |
| 2                               | Applied for Accreditation                     | Nil         |
|                                 | A. Applied but Visit not happened             |             |
|                                 | B. Visit happened but result awaited          |             |
| 3                               | List of Programmes / courses Not Applied      | Not applied |

| NAAC Accreditation Status |                           |                                   |     |
|---------------------------|---------------------------|-----------------------------------|-----|
| 1                         | Accredited                |                                   | Nil |
| 2                         | Applied for Accreditation |                                   | Nil |
|                           | A.                        | Applied but Visit not happened    | Nil |
|                           | B.                        | Visit happened but result awaited | -   |
| 3                         | Not Applied               |                                   | -   |

| Campus placement in last three years pay package Rs. |                 |                |                |                |
|--|-----------------|----------------|----------------|----------------|
| S.No   | Year of Passing | Minimum Salary | Maximum Salary | Average Salary |
| 1  | 2020-21         | Rs.250000/-    | Rs.450000/-    | Rs.270000/-    |
| 2  | 2019-20         | Rs. 200000/-   | Rs.350000/-    | Rs.250000/-    |
| 3  | 2018-19         | Rs.200000/-    | Rs.300000/-    | Rs.250000/-    |

| Foreign Collaborations, if any |     |
|--------------------------------|-----|
| Foreign Collaborations, if any | Nil |

## 7. & 8 Course / Branch wise list of faculty members Profile

| <b>Master of Computer Applications - MCA</b> |                            |                      |                     |
|--|----------------------------|----------------------|---------------------|
| <b>Sl. No.</b>                               | <b>Name of the Faculty</b> | <b>Qualification</b> | <b>Designation</b>  |
| 1  | Dr. Kamaraj.K              | M.C.A., Ph.D.,       | Principal           |
| 2  | Mr. Malaisamy.A            | M.C.A., M.Phil.,     | HOD                 |
| 3  | Ms. Subhashini.J.S         | M.C.A., M.Phil.,     | Associate Professor |
| 4  | Ms. Devi.S                 | M.C.A., M.Phil.,     | Associate Professor |
| 5  | Ms. Komila.M               | M.C.A., M.Phil.,     | Associate Professor |
| 6  | Mr. Sathish.P              | M.C.A., M.Phil.,     | Assistant Professor |
| 7  | Mr. Mathiyazhagan          | M.C.A., M.Phil.,     | Assistant Professor |